Group #1

1

2

3

4

5

6

7

8

9

10

16

17

Group #2

81

82

83

84

85

86

87

88

89

90

91

92

93

94

Group #3

April 15

11.

12.

13.

14.

15.

18.

19.

20.

21.

22.

23.

24.

Group #4

66

67

68

69

70

71

72

73

74

75

76

77

78

79

80

Group #5

April 29

25

26

27

28

29

30

31

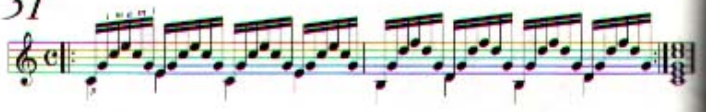

32

33

34

35

Group #6

36

37

38

39

40

41

42

43

44

45

46

47

48

49

50

Group #7

51

52

53

54

55

56

57

58

59

60

61

62

63

64

65

Group #8

95

96

97

98

99

100

101

102

103

104

105

106

107

108

109

110

Group #9

111

113

112

114

Group #10

115

116

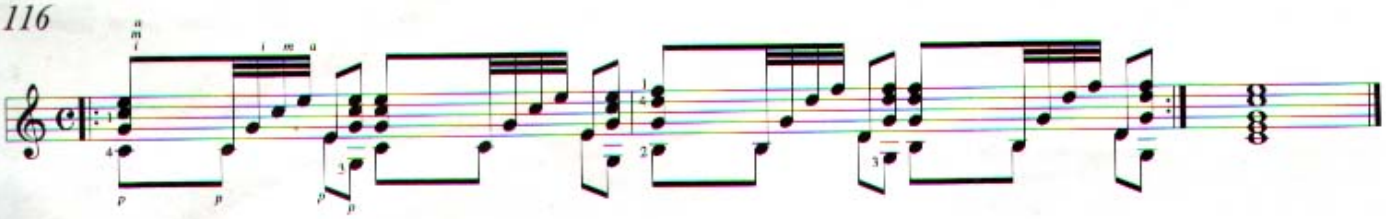

117

118

119

120

Didactic Doodle by Andrew York

Here is an arpeggio piece that will give anyone a run for their money! Thus far in the arpeggio section of this book, there have been plenty of opportunities to practice a particular pattern over and over again. Andy's *Didactic Doodle* deliberately strings together several challenging arpeggio patterns, none of them lasting for more than a few bars.

Here are some important things to remember:

1. Work on each pattern by itself, first:
   Pattern 1—measures 1 and 2 (5 and 6)
   Pattern 2—measure 7
   Pattern 3—measure 8
   Pattern 4—measure 9
   Pattern 5—measure 10
   Pattern 6—measures 12 and 13
   Pattern 7—measure 15
   Pattern 8—measures 16, 18 and 20
   Pattern 9—measures 17, 19 and 21
   Pattern 10—measures 22 and 23
   Pattern 11—measures 25, 26, 27, and 28

2. Piece them together gradually.

3. Work the accents into the patterns as you practice them individually.

(The score begins on page 90)